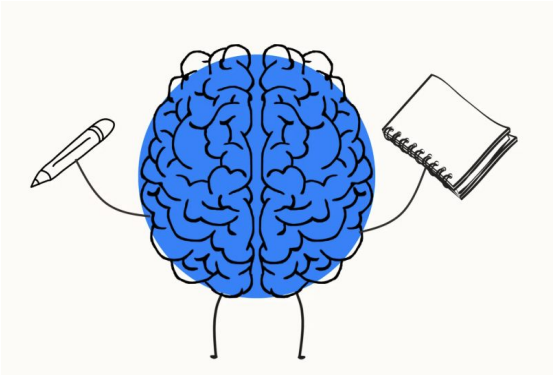

Brainwriting

Brainwriting focuses on idea generation through written contributions rather than just verbal discussion, making creativity more inclusive.

Aurora Caton

Structured & Inclusive Ideation Framework

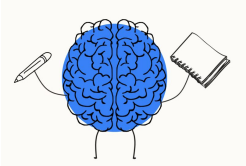

- Group Ideation framework
  - Structured framework in which participants silently generate and build on ideas in writing which allows contributions to accumulate without the social pressure of verbal group brainstorming
- Process
  - Participants write down ideas for a set period of time and then pass their ideas to others who then expand, refine, and combine them each round after building on the previous round
- Important
  - This allows ideas to evolve collaboratively while maintaining structure and focus. It produces higher quality and more diverse ideas and eliminates the chance of people being hesitant to share their ideas

Brainwriting Session Template

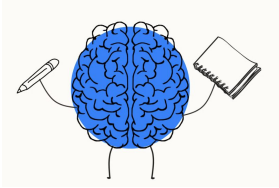

Problem Statement
Individual Silent Writing (6 minutes)
Idea Expansion (3 minutes)
Idea Expansion (3 minutes)
Idea Expansion (3 minutes)
Consolidated finalized idea (5 minutes)

This is an example of one the paper or flashcard that could be circulated during this exercise. There will be multiple circulating. Number of rounds (idea expansion) will vary depending on how many people are in the group

Brainwriting Solution Prompt

Here is an overview of brainstorming as a group ideation framework: Group Ideation framework : Structured framework in which participants silently generate and build on ideas in writing which allows contributions to accumulate without the social pressure of verbal group brainstorming . Participants write down ideas for a set period of time and then pass their ideas to others who then expand, refine, and combine them each round after building on the previous round. This allows ideas to evolve collaboratively while maintaining structure and focus. It produces higher quality and more diverse ideas and eliminates the chance of people being hesitant to share their ideas Using this information and the screenshot of the template that I uploaded, please help me to implement brainwriting into the following problem: My technology company generates a high volume of user behavior and system performance data, but data analysts struggle to identify meaningful insights quickly because dashboards and alerts are designed around static metrics rather than how different users, systems, or risks actually interact in real time.

Brainwriting Solution Framework

Problem Statement	How can our analytics dashboards and alerting systems be redesigned to surface meaningful insights in real time by reflecting interactions between users, systems, and risks rather than relying on static metrics?
Individual Silent Writing (6 minutes)	• Dashboards that dynamically reorder metrics based on real-time risk • Alerts that adjust thresholds using historical user and system behavior • Visualizations that show interactions between users, systems, and anomalies • Analyst views that adapt to different investigation stages • Context-aware alerts that include recent correlated events
Idea Expansion (3 minutes)	• Add priority scoring so dashboards surface the most critical insights first • Combine adaptive alerts with behavioral baselines to reduce noise • Expand interaction visualizations into dependency or network maps • Preload historical context when alerts are opened
Idea Expansion (3 minutes)	• Merge priority scoring and adaptive alerts into a unified risk-ranked alert queue • Use interaction maps to trace cascading system or user impacts • Introduce role-based dashboards based on analyst expertise • Attach automated explanations to anomalies using correlated data
Idea Expansion (3 minutes)	• Create dashboards that automatically shift from monitoring to investigation mode • Enable alerts to recommend next-best investigative actions • Use analyst interaction data to continuously refine alert relevance • Predict downstream impacts using real-time interaction modeling
Consolidated Finalized Idea (6 minutes)	Develop an adaptive analytics platform that dynamically prioritizes dashboards and alerts based on real-time interactions, severity, and historical context, enabling analysts to identify high-impact insights quickly without being overwhelmed by static metrics or alert noise.